

Visit to

# MUSTIPALLY

*The future of India lies in its villages.*

*M.K. Gandhi*

Anjali Jose  
Alok Gupta  
Amit Kumar  
Sandesh Mahadevappa  
Aarathi L R

# KARIMNAGAR DISTRICT



Mustipally

Map not to Scale

Copyright © 2012 www.mapsofindia.com  
(Updated on 28th April 2012)

# Village Overview

Particulars	Mustipally
Mandal	Siricilla (4-5 km)
District	Karimnagar (45 km)
State	Telangana(165 km)
Elevation	361 m above msl
Population	4993
Males	2514
Females	2479
Wards	12
Literacy rate	59 %

Source: Census Data, 2011, Grampanchayat Mustipally

# TRANSECT WALK

Features	Residential Area	Non-residential Area
Topography	Plain	Plain
House Type	Pucca Houses, Thatched houses	
Resources	Tank, Hand Pump, Bore well, Overhead Tank	Bore well, Cheruvu, Tank
Crops		Paddy, Cotton, Tur Dal, Fodder Crops
Soil Type	Red and Black Soil	Red and Black Soil
Road	CC Road	Metalled Road
Trees	Neem, Guava, Mango, Coconut	Palm, Neem, Pongamia, Toddy Palm, Coconut, Tamarind
Livestock	Sheep, Goat, Buffalo, Cow	
Others	Power Looms, Hand Looms, Fishing Net Factory, Schools, Anganwadi, Temple, Church, Ultra-small Bank, RO Plant, Community Hall	Power Loom, Dhobi Ghat

# Time Line

<b>Before 1947</b>	<b>Only one village- Mustipalli</b>
<b>Before 50 years</b>	Bhupati Nagar Settlement for Padmashali community
<b>Before 50 years</b>	Gram Panchayat Mustipally is established
<b>Before 50 years</b>	First Community tank
<b>1979-80</b>	First primary school in Bhupathi Nagar
<b>1979-80</b>	First time electricity
<b>Before 28 years</b>	Rajeev Nagar was established for migrant labourers and weaver community
<b>About 25 years</b>	Sircilla to Konraopet road
<b>1994</b>	Rajeev Nagar Primary school
<b>1997</b>	Mustipalli Primary school
<b>1998</b>	Anganwadi in Mustipalli
<b>2002</b>	Water tank
<b>About 10 years</b>	Sircilla to Chinnabonala road
<b>2006</b>	Dayanand Memorial Charity school
<b>2007</b>	Rajeevnagar anganwadi with 3 centres
<b>2013</b>	SBH ultra small bank branch

# RESOURCE MAPPING

Natural :  
Land, water,  
forest, soil

Infrastructural:  
Water tanks, bore wells ,roads

Institutions:  
Gram Panchayat ,  
Primaryschools,  
Anganwadi,  
Ultra Small  
Bank,Community Hall, Fair  
Price Shop, Cooperative  
Societies

# SOCIAL MAPPING

Community	Males	Females	Total
SC	99	79	178
ST	1	1	2
Others	2414	2399	4813
Total	2514	2479	4993

Religion:  
Hinduism ,  
Christianity,  
Islam

Weavers  
(90%),  
Dhobi,  
Copper smiths,  
Labourers

# SEASONALITY ANALYSIS

**Rainy season: July to October**

**Crop season: July to December**

**Bidi rolling : January to March**

**MGNREGS: March to June**

**Powerloom: January to October**





# RANKING: REASONS OF POVERTY

LACK OF  
EDUCATION

POOR HEALTH

LANDLESSNESS

FAMILY SIZE

UNEMPLOYMENT

LIQUOR

Lack of Education > Landlessness > Unemployment > Liquor  
Drinking Problem > Size of the Family > Health Expenditure

# HEALTH

- No PHC or subcentre in the village- Area hospital nearby
- 4 ASHAs & 2 ANMs

## Issues:

- Anaemic women
- Malnourished Children
- Performance based incentives not sufficient for ASHAs
- Occupational diseases (Weavers)

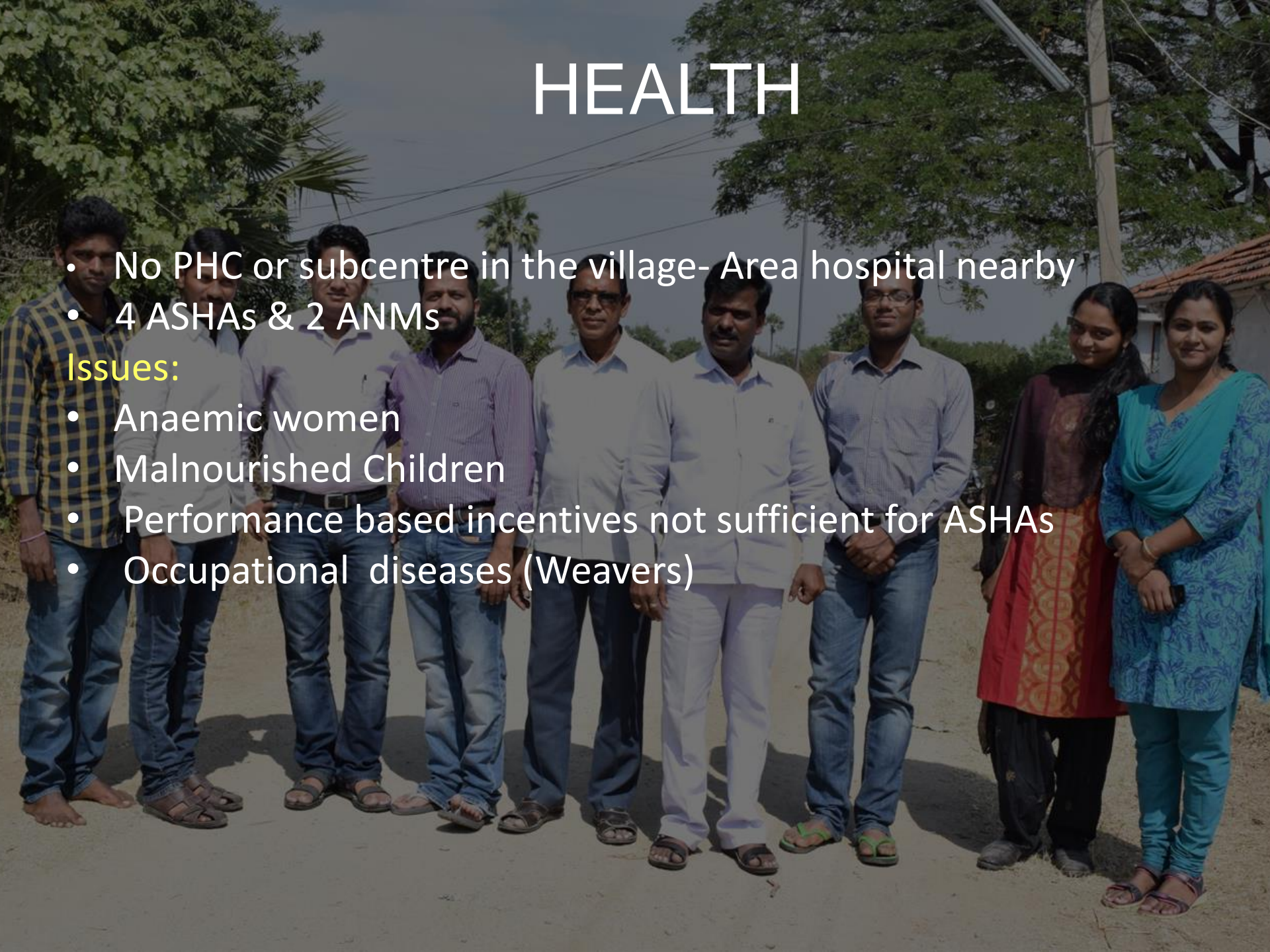

# EDUCATION

- 3 primary schools
- Enthusiastic children
- Text books and uniforms available on time
- Mid day meals given

## Issues

- Retention – a big problem: seasonal non-attendance, no senior secondary school
- Students/teachers unaware of scholarships to SC/ST
- Menu not properly followed in MDM
- No proper shed for cooking food
- Delay in payment to cooks
- No benches and desks
- Toilets – shabby condition

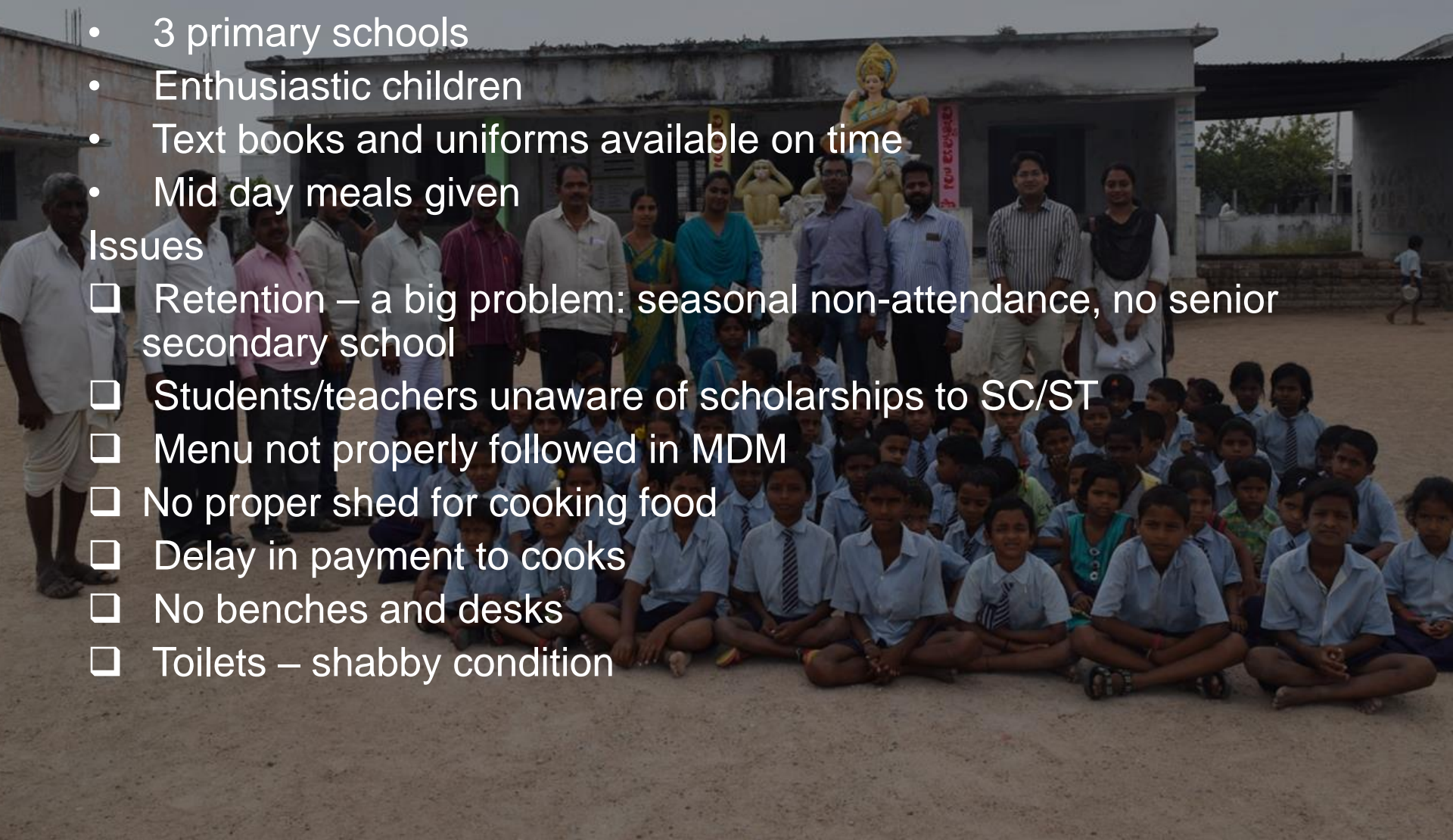

# ANGANWADIS

Focus : 0-5 year old children, Pregnant & lactating mothers, Adolescent girls  
[ 11-14 year school drop outs and 15-18 year school going]

Pregnant & lactating mothers  
Amruthahastham :10 pilot projects in district-hot, cooked food served – full meal per day –egg, milk(200 ml), green leafy veg, veg , dal  
Take home ration:- 3kg rice, dal 1 kg, oil 0.5 l  
IFA tablets given after every meal

## Issues:

**Delay in payment to cooks**  
**Improper delivery of ration**  
**Delay in payment to teachers**

0-5 year old children:

Balamrutham: 7 months to 3 year old – 2.5 kg packet every month – nutritious food

MDM : 3-6 year old – in anganwadi – serving hot cooked food – rice, veg, dal ,egg

Supervisory feeding: 0-5 year – fed every 2 hours

Adolescent girls: Sabla- take home ration – IFA tablets



# Sanitation



- Construction of IHHL – Rs. 12,000 will be given to beneficiary
- 100 % households have latrines
- Rarely can they use- no water
- Improper drainage facilities- sewage overflow- presence of pigs
- Community toilets – a solution
- Lot of garbage bags and plastic –seen throughout the village- awareness drive essential

A photograph of a weaver in a white shirt operating a powerloom in a textile mill. The loom is filled with bright orange threads. In the background, another loom with orange threads is visible, and a person in a blue shirt is partially seen. The setting is an industrial workshop with wooden beams and machinery.

# Condition of Weavers

- Powerloom major source of livelihood- tradition
- High incidence of suicides among weavers
- Poor working conditions- 12 hrs work – alternate day and night shift each week
- Loud Noise- psychological and behavioural disorders
- People resort to alcoholism
- Role of NGO in preventing suicides
- Old age people engaged in handloom

# MGNREGS

- A major wage employment scheme
- Many people are not aware of the scheme
- Some had not received the job cards
- Authorities complain that they don't have work to give
- Majority are powerloom workers- not required

# ADULT LITERACY

- Mission to educate adult members
- Done with help of NGO-Helping Hearts
- 142 males and 337 females registered under this programme
- Regular classes at 30 centres
- Educated youths take classes – no incentives are given

## Issues:

- No adequate infrastructure
- Mathematics can be taught
- Incentives to volunteers



A group of five people are seated together in what appears to be the interior of a train or a similar public transport vehicle. They are all smiling and looking towards the camera. The group consists of three men and two women. The man on the far left is wearing a blue and white striped shirt and glasses. The man next to him is wearing sunglasses and a dark shirt. The woman in the center is wearing a blue patterned top. The woman to her right is wearing a dark top. The man on the far right is wearing a white shirt and glasses. The background shows the interior of the vehicle with overhead handrails and a window.

India's way is not Europe's. India is not Calcutta and Bombay.  
India lives in her seven hundred thousand villages....

Mahatma Gandhi

**Thank You.....**